



The American Immigration Law Foundation

American Heritage Awards

Friday, June 5, 2009 | The Palazzo Hotel-Resort-Casino
Las Vegas, Nevada



Carlos Santana

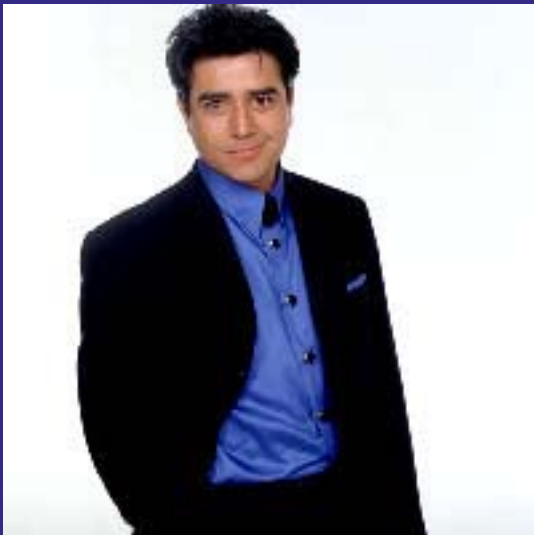

Alex Reymundo

Each year, AILF salutes a diverse immigrant group at its Annual Benefit for the major contributions they have made to America. Honorees are chosen from a wide spectrum of fields, including the arts, sciences, business and education.

This year's gala highlights the outstanding achievements of immigrants to the arts and in entertainment.

2009 Honorees

Carlos Santana

Internationally acclaimed recording artist and founder of the Milagro Foundation

Cirque du Soleil

Acclaimed performance artists

2009 5th Grade Creative Writing Contest Winner

Master of Ceremonies

Alex Reymundo

Winner of the 2008 ALMA Award

with a dynamic performance by
Jean Francois Detaille

The American Immigration Law Foundation is:

- The Legal Action Center, fighting for fundamental fairness in United States immigration law;
- The Immigration Policy Center, conducting research and producing on point and timely analysis about the impact of immigrants on America;
- The Curriculum Center, educating America's children of the importance of immigration and providing invaluable resources to educators;
- The Exchange Visitor Program, creating opportunities for immigrants to succeed and providing important training for businesses and government officials.

American Immigration Law Foundation 2009 Annual Benefit Response Card

(Please indicate your preferred level of support below)



- I wish to sponsor the Annual Benefit and /or purchase individual tickets.
- I cannot attend the Annual Benefit, but wish to support AILF with a tax-deductible contribution.

Sponsorship Opportunities:

- Torchlight Circle (\$25,000 and above)**
At this level, we recognize your outstanding contribution with two reserved tables and a prominently placed full page ad with your company logo.
- Champion (\$15,000 and above)**
Foundation supporters at the Champion level receive a reserved table plus five guest tickets and a full page ad with firm name in appreciation of your generous donation.
- Benefactor (\$10,000 and above)**
As a donor at the Benefactor level, the Foundation offers you a reserved table and a half-page ad with firm name for your significant support.
- Sponsor (\$5,000 and above)**
Sponsor level donors receive a reserved table and a quarter page ad with firm name.

- Patron (\$2,500 and above)**
Patrons of the event are acknowledged with five guest tickets and a program listing.
- Sustainer (\$1,000 and above)**
We gratefully recognize Sustainer level supporters with three guest tickets and a program listing.
- Friend (\$500 and above)**
Friends of the event receive two guest tickets and a program listing.

Individual Tickets

- \$150 per ticket
Number of individual tickets _____
- \$2,500 reserved table (10 tickets)
- I am unable to attend.
Enclosed is my tax-deductible contribution
of \$_____ to support AILF.

All ads and program mentions must be received by Wednesday, May 13, 2009. Individual tickets are for sale through Friday, June 5, 2009 with this form or any time during the Annual Conference at the AILF booth in the Exhibit Hall. All donations to the Foundation are tax-deductible to the extent allowed by law.

All ticket orders or sponsorships received before Friday, May 15, 2009 will receive their tickets by mail. All ticket orders or sponsorships received after this date can collect their tickets at the AILF Booth in the Exhibit Hall at the Annual Conference.

Name _____

Address _____

Phone _____ E-Mail _____

Please include your check payable to AILF or provide your credit card information below
Credit card type: Visa Mastercard American Express Discover

Cardholder Name _____

Account Number _____ Expiration Date _____

Signature _____

For sponsorship information and program listings, please contact Elizabeth Stinebaugh at (202) 507-7517 or by email at estinebaugh@aif.org.

Please mail your checks to Uyai Ekpenyong, AILF, Suite 200, 1331 G Street NW, Washington, DC 20005 or fax to (202) 742-5619.